

May 22, 1986

Dear Sirs:

The South Carolina State Museum is interested in the work you are doing. We would like to be placed on your mailing list so that we may continue to be informed of your accomplishments.

Thank you.

Sincerely,

Annick Avera

Annick Avera
Researcher

Long form
publications
3 pages
SC

✓ sent info 6/19 JG
membership org
encourage you
to join

P.O. Box 11296 / Columbia, South Carolina 29211

SOUTH CAROLINA STATE MUSEUM

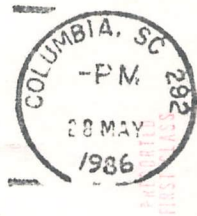

SPACES
1804 North Van Ness
Los Angeles, CA 90028